

Tehnički zahtevi:

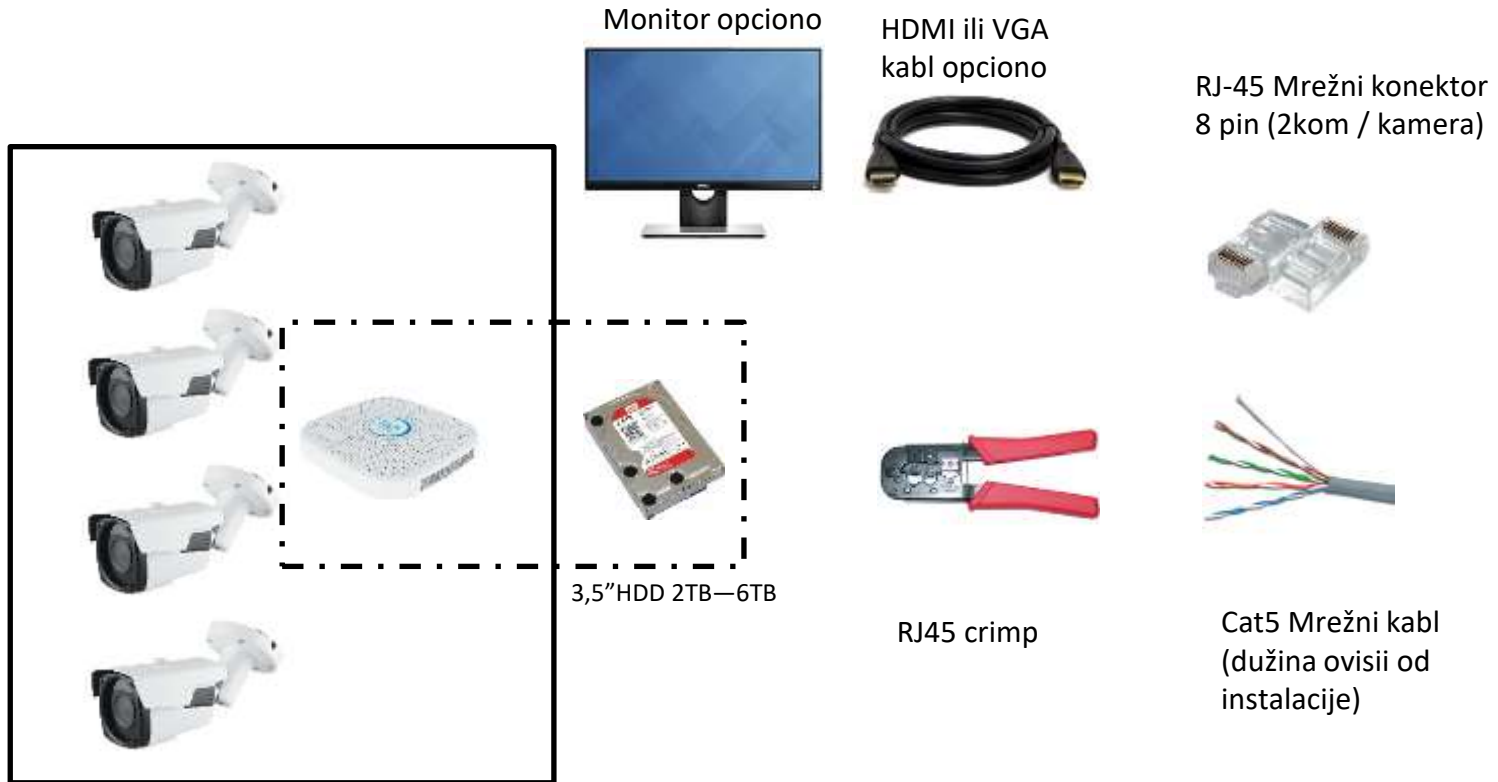

<https://www.youtube.com/watch?v=ORZYBASS9zw>

Kompletan dijagram

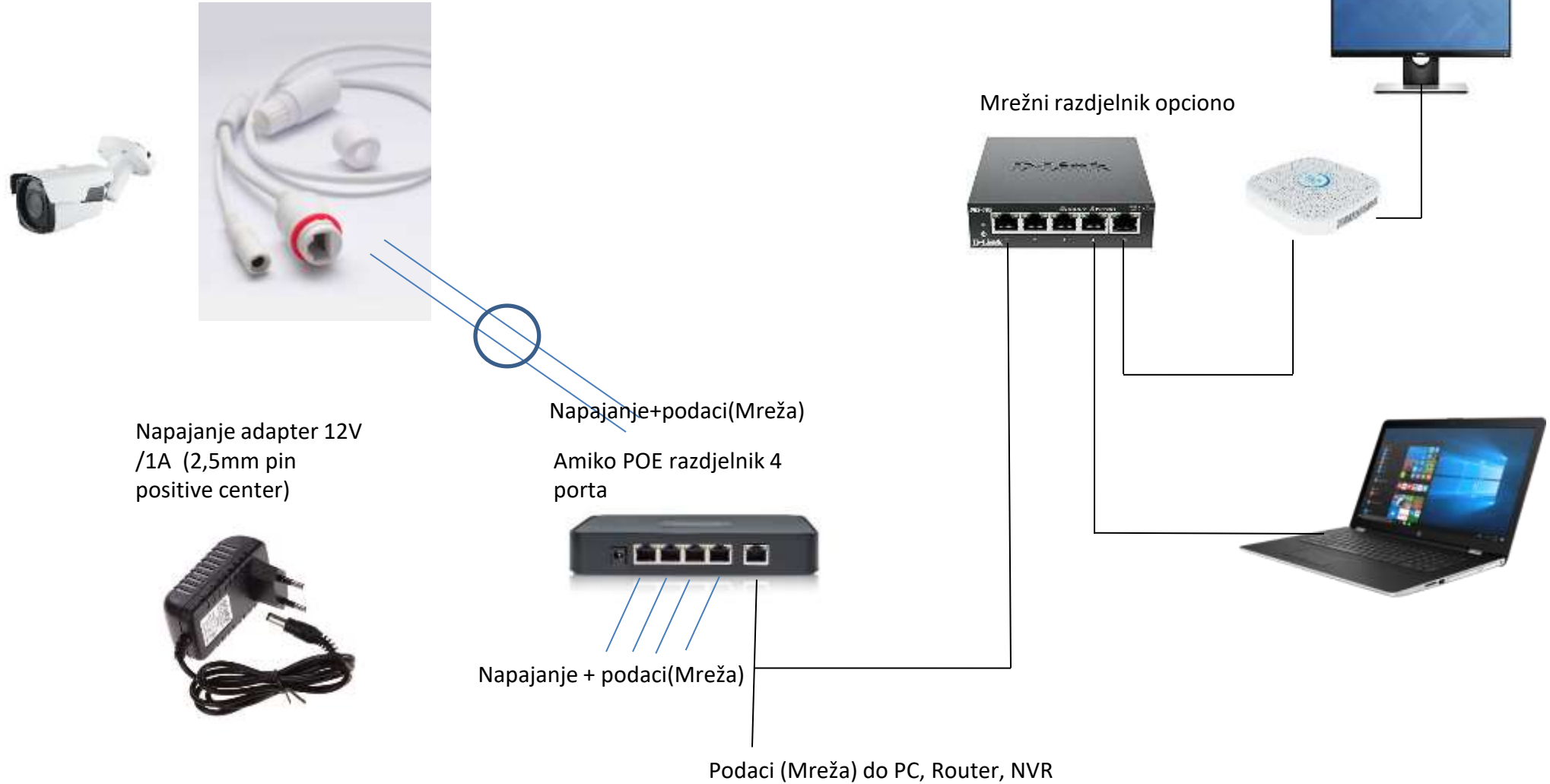

POE Splitter pasivni/aktivni

IN-PoE Splitter 12V **INSTAR**

A Netzwerkschluss (Endgerät) B DC12V Ausgang (Endgerät) C PoE Eingang

POE Injector pasivni/aktivni

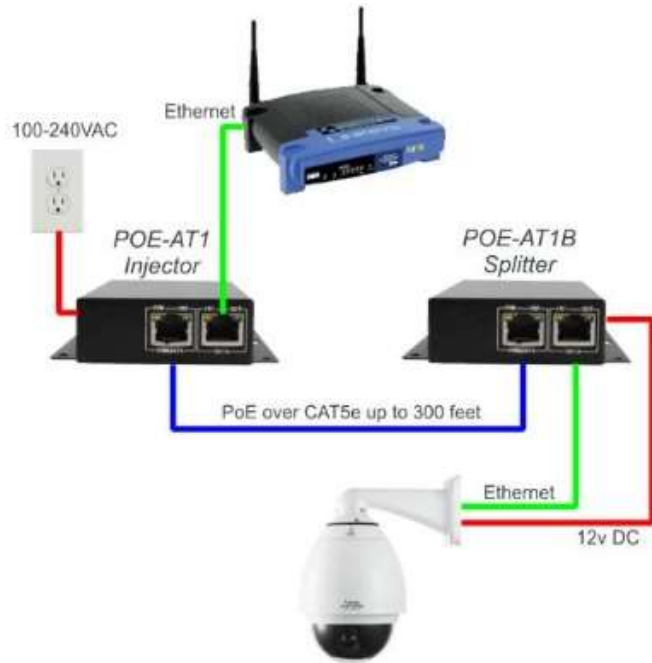

30W Gigabit PoE Injector
IEEE802.at Standard

Minimalni set dijagram

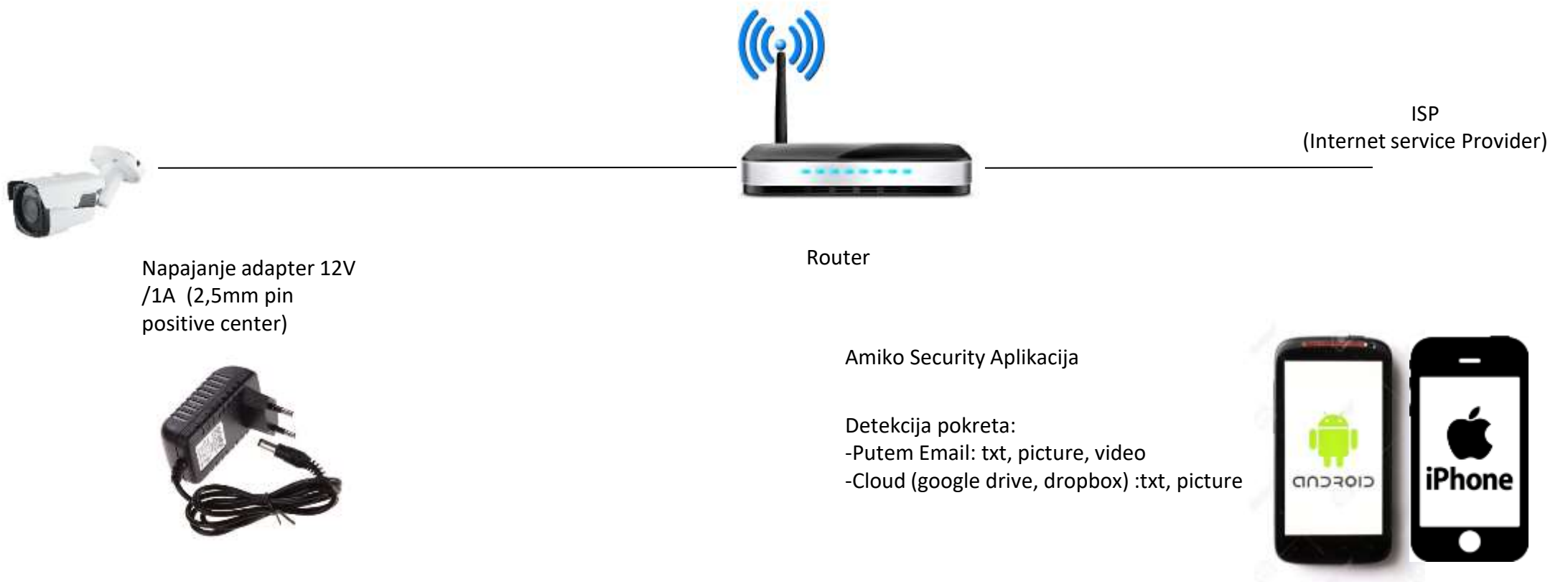

Isplanirajte mrežu, Pronađite slobodnu IP adresu na vašoj mreži za vaše kamere I NVR

Preuzmite i pokrenite Advanced IP scanner.

<https://www.advanced-ip-scanner.com/>

Ili samo PING sa komandne linije na jednu IP adresu, npr. 192.168.1.200

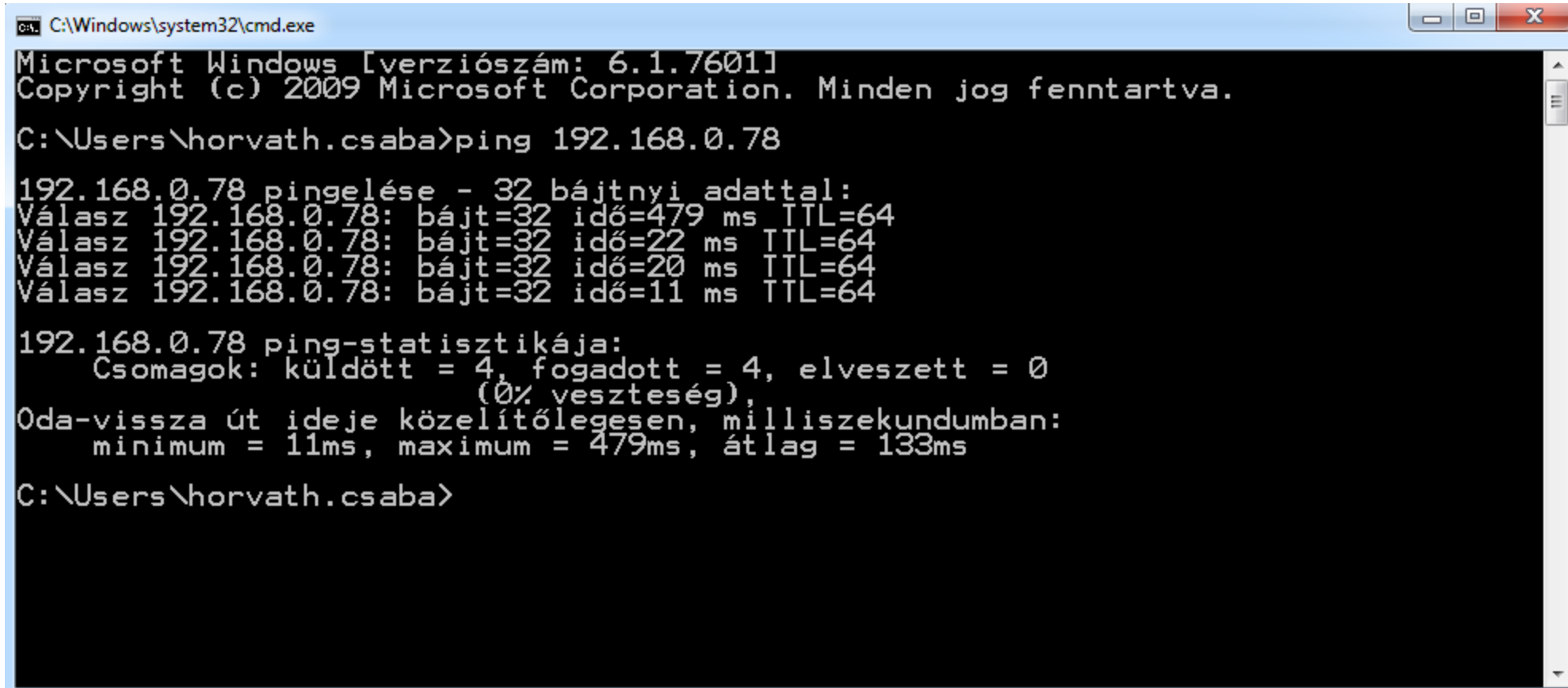

```
C:\Windows\system32\cmd.exe
Microsoft Windows [verziószám: 6.1.7601]
Copyright (c) 2009 Microsoft Corporation. Minden jog fenntartva.

C:\Users\horvath.csaba>ping 192.168.0.78

192.168.0.78 pingelése - 32 bajtnyi adattal:
Válasz 192.168.0.78: bájt=32 idő=479 ms TTL=64
Válasz 192.168.0.78: bájt=32 idő=22 ms TTL=64
Válasz 192.168.0.78: bájt=32 idő=20 ms TTL=64
Válasz 192.168.0.78: bájt=32 idő=11 ms TTL=64

192.168.0.78 ping-statisztikája:
    Csomagok: küldött = 4, fogadott = 4, elveszett = 0
              (0% veszteség),
Oda-vissza út ideje közelítőlegesen, milliszekundumban:
    minimum = 11ms, maximum = 479ms, átlag = 133ms

C:\Users\horvath.csaba>
```

Preuzmite I instalirajte sljedeći softver za konfigurisanje: ili ga možete naći na priloženom CD-u

http://www.herospeed.net/en/ver/tools/Search_7.1.8.2.exe

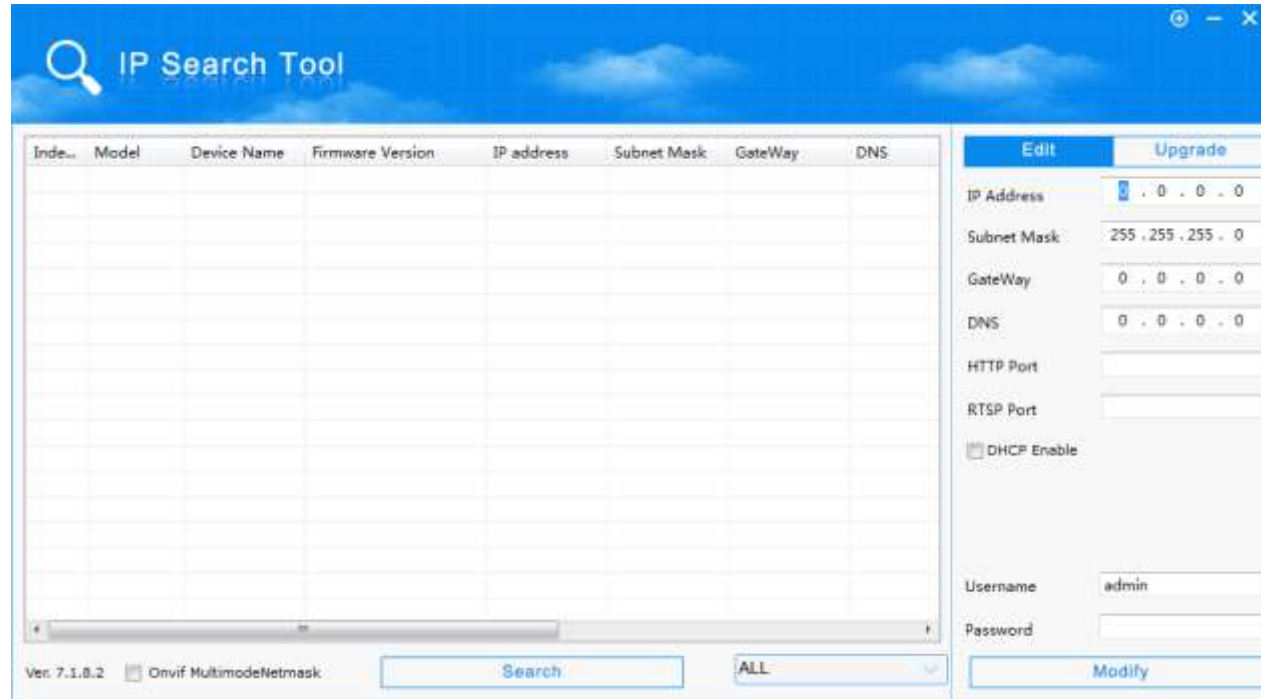

Otvoriti, Control panel/Network/network and shares/adapter settings
Podesite IP adresu računara na isti opseg kao što je kamera (privremeno dok se konfigurišu kamere)

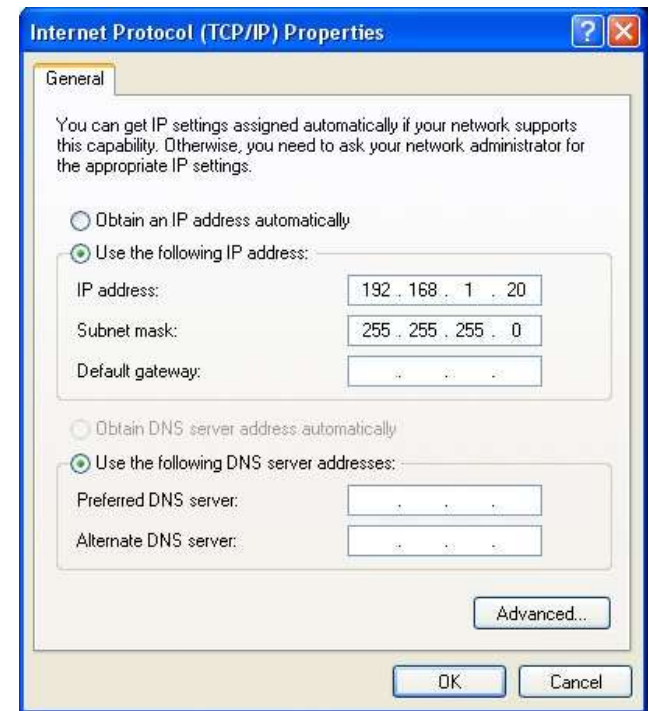
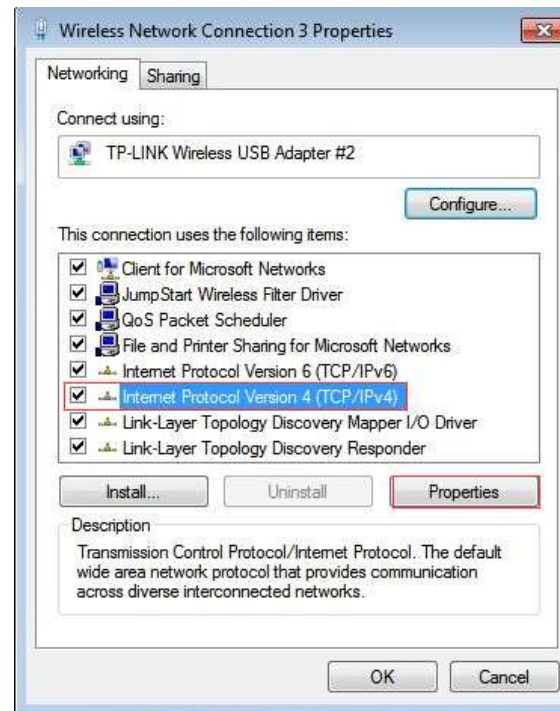
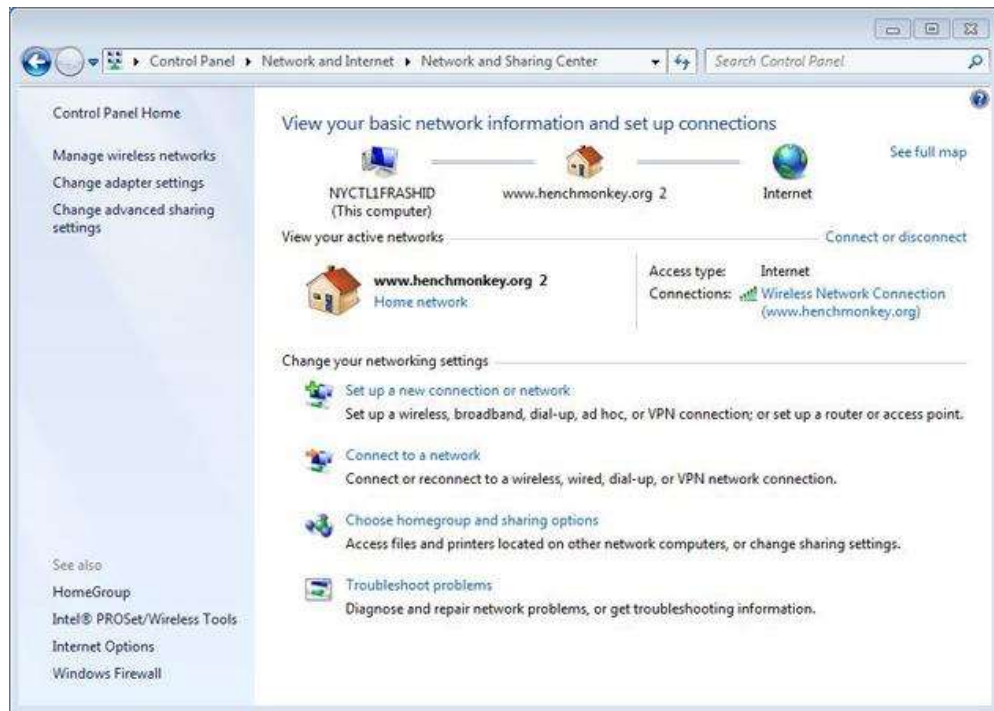

Povežite kablove, adapter za napajanje I mrežni kabl na kameru kao na slici

Startna IP adresa kamere je
192.168.1.168

PC IP adresa u ovom slučaju je
192.168.1.20

Pokrenite program za
pretraživanje IP adresa I
pretražite uređaje (kamera, NVR)
Startna IP adresa je
192.168.1.168

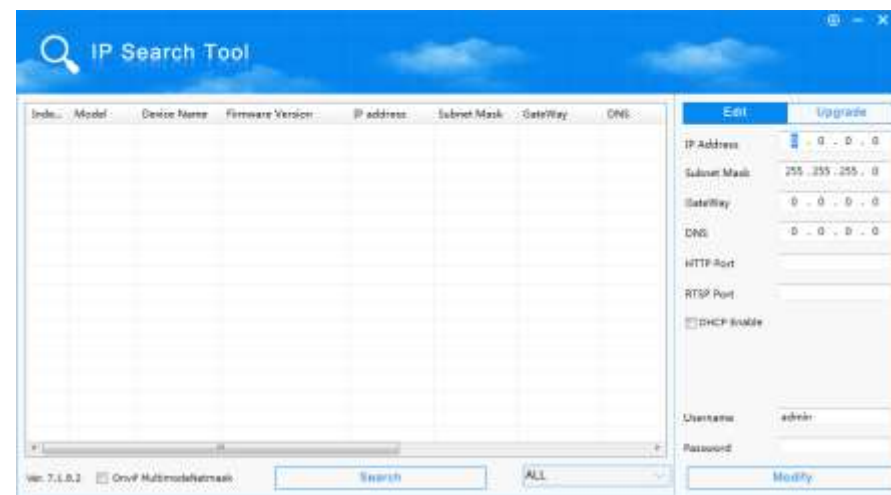

Povežite kablove, adapter za napajanje I mrežni kabl na kameru, na sledeći način

Kamera je dostupna isključivo preko Internet Explorera (Windows 10 korisnici za korišćenje u pretragu kucaju **ie** explore)

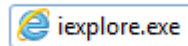

Ukucajte u polje adrese: 192.168.1.168

Potrebno je instalirati active-X kontrolu za pristup kameri, nakon instalacije će se pojaviti ekran za prijavljivanje

Startno korisničko ime : admin

lozinka: admin

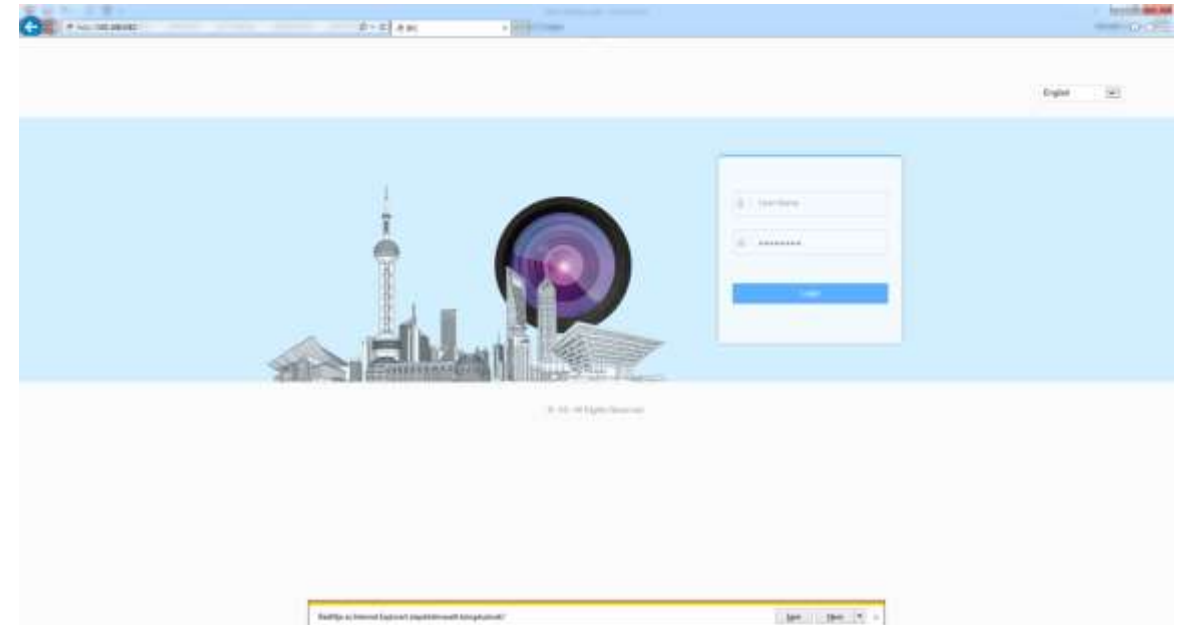
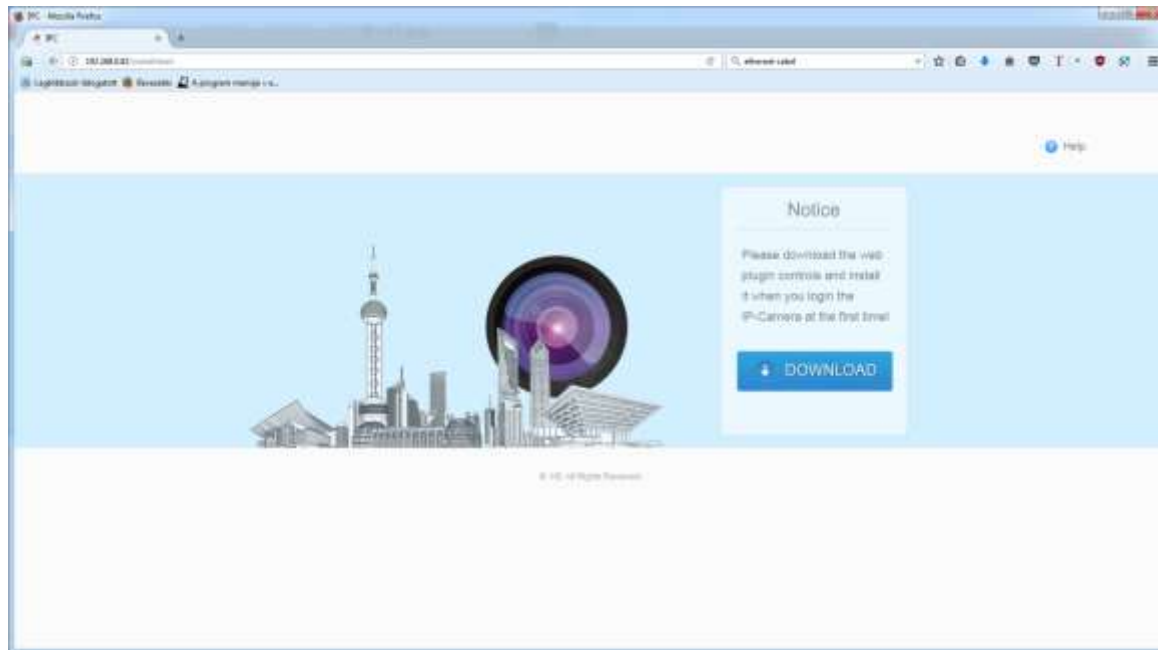

U većini slučajeva morate da omogućite ActiveX komponente u postavkama Internet Explorer-a. Takođe isključiti "zaštićeni režim" za puno funkcionisanje.

Pokrenite internet explorer, u gornjem desnom kutu kliknite na ikonu zupčanika, izaberite Internet podešavanja, zatim podešavanje sigurnosti i isključite zaštićeni režim prilagođavanjem klizača na odgovarajući nivo. Na dijelu ActiveX sekcije omogućite sljedeće.

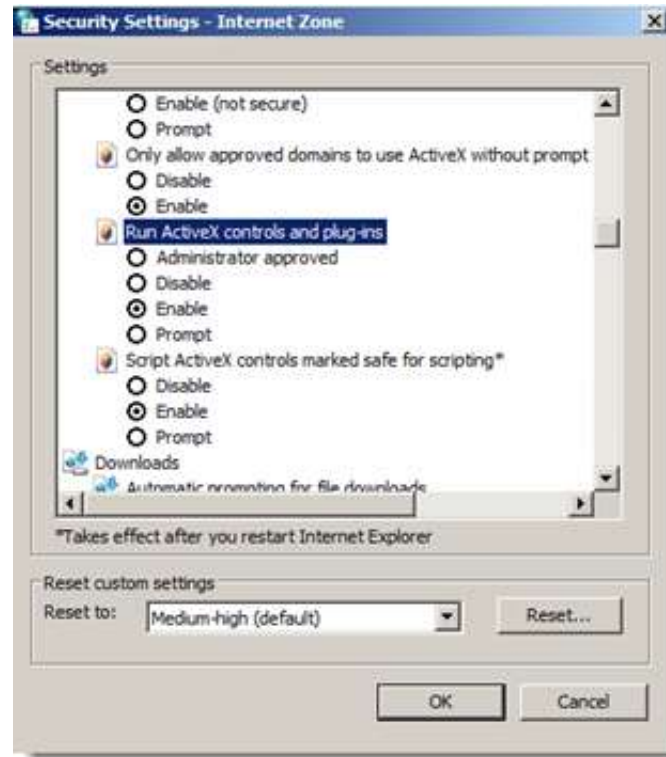

Nakon što se prijavite morate promeniti lozinku koja treba sadržati ukupno 8 karaktera. Prikazaće se početni ekran sa pregledom uživo, zatim možete preći na konfiguraciju.

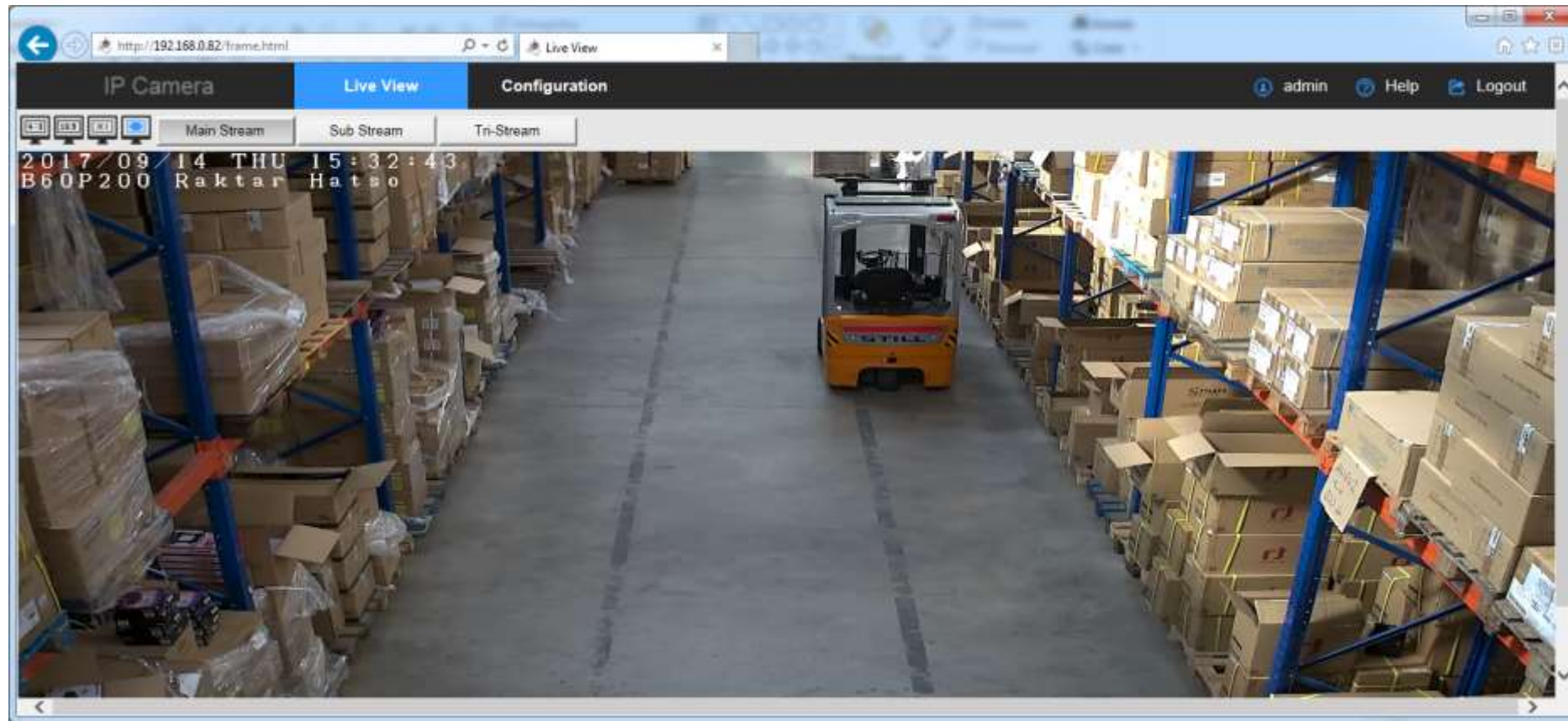

Nakon prijave I početnog ekrana za pregled uživo, možete preći na sljedeće opcije za konfigurisanje.

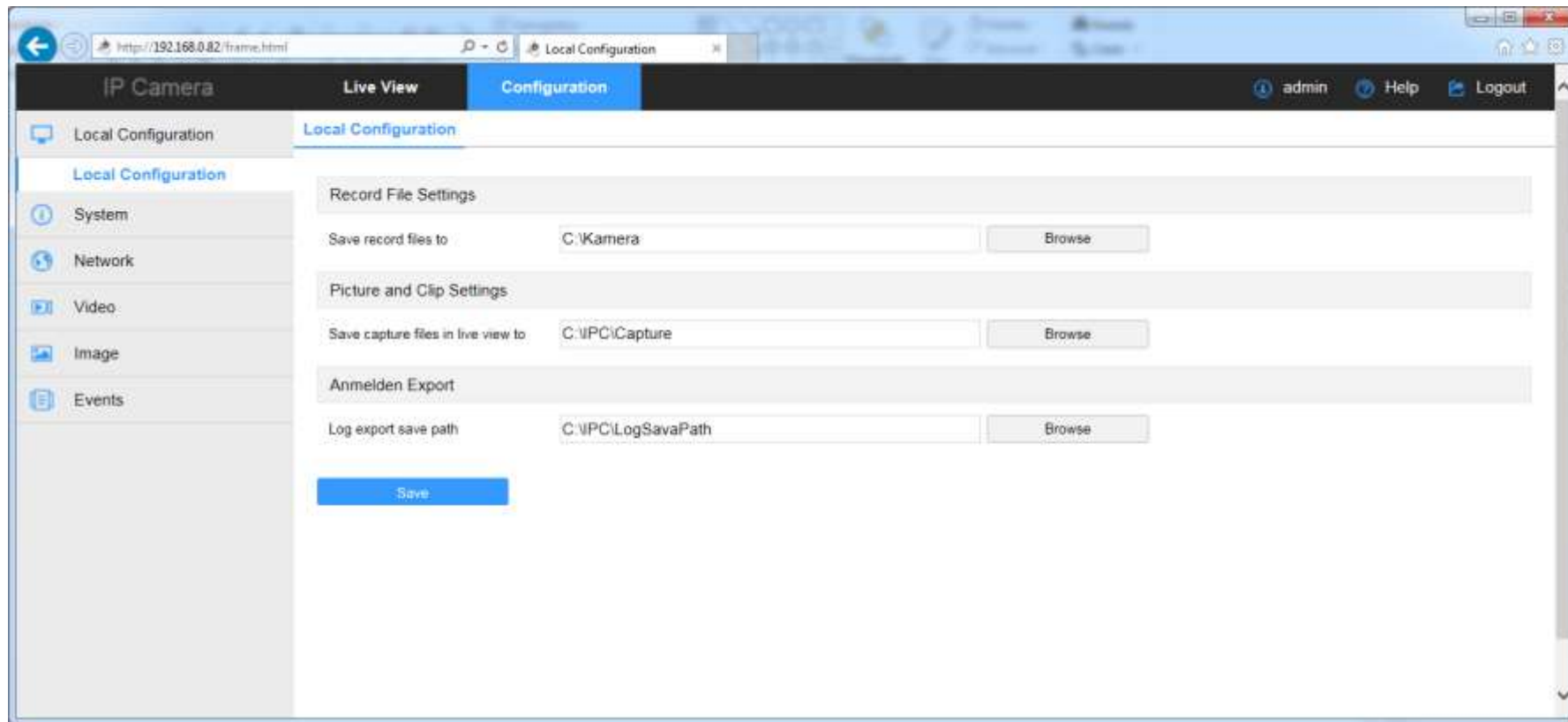

Najbitnija opcija je da se promijeni mrežno podešavanje, isključiti opciju DHCP, pronaći I postaviti dostupnu, slobodnu IP adresu

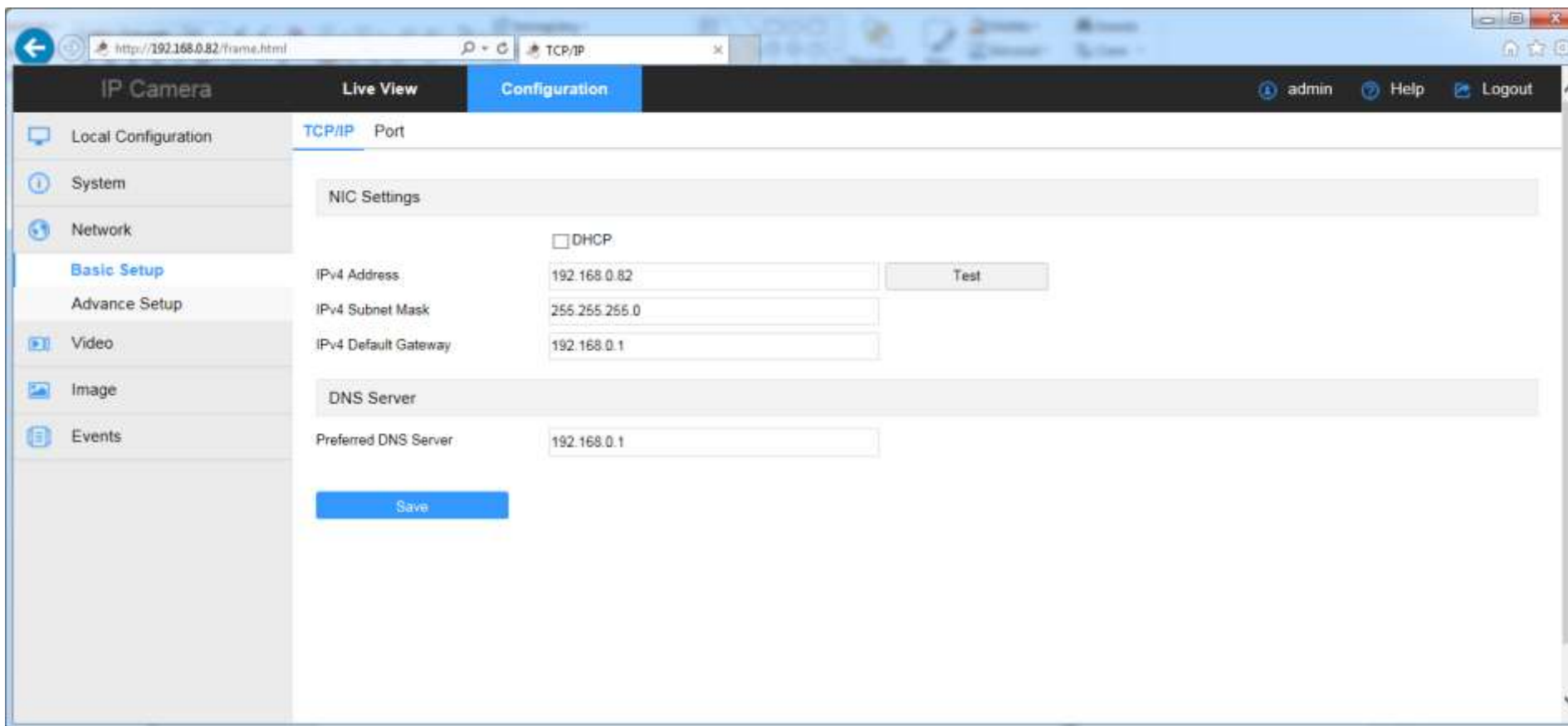

1. Važno: Podešavanje vremena: Menu: System/System configuration/Time settings

- Time Zone:** A dropdown menu set to 'GMT+01 Berlin, Stockholm, Rome, Bern, Brussels, Vienna, Pa'.
- Time Sync:** A section with a radio button for 'NTP' selected.
- SNTP Server:** A dropdown menu set to 'time.windows.com' and a text input field containing 'time.windows.com'.
- Set Manually:** A radio button option.
- Time Settings (Manual):** A date and time picker showing '2017-09-14 16:02:38'.
- Synchronize with computer time:** A radio button option, which is selected.
- Computer time:** A text input field showing '2017-09-14 16:02:39'.
- NVR prohibit modification IPC Time:** An unchecked checkbox.
- Save:** A blue button at the bottom.

2. Važno: OSD podešavanja Menu: Image/OSD (možete podesiti vrijeme, datum, jedinstveni tekst)

3. Važno: Video format Menu: Video /Video codec H264 1920x1080

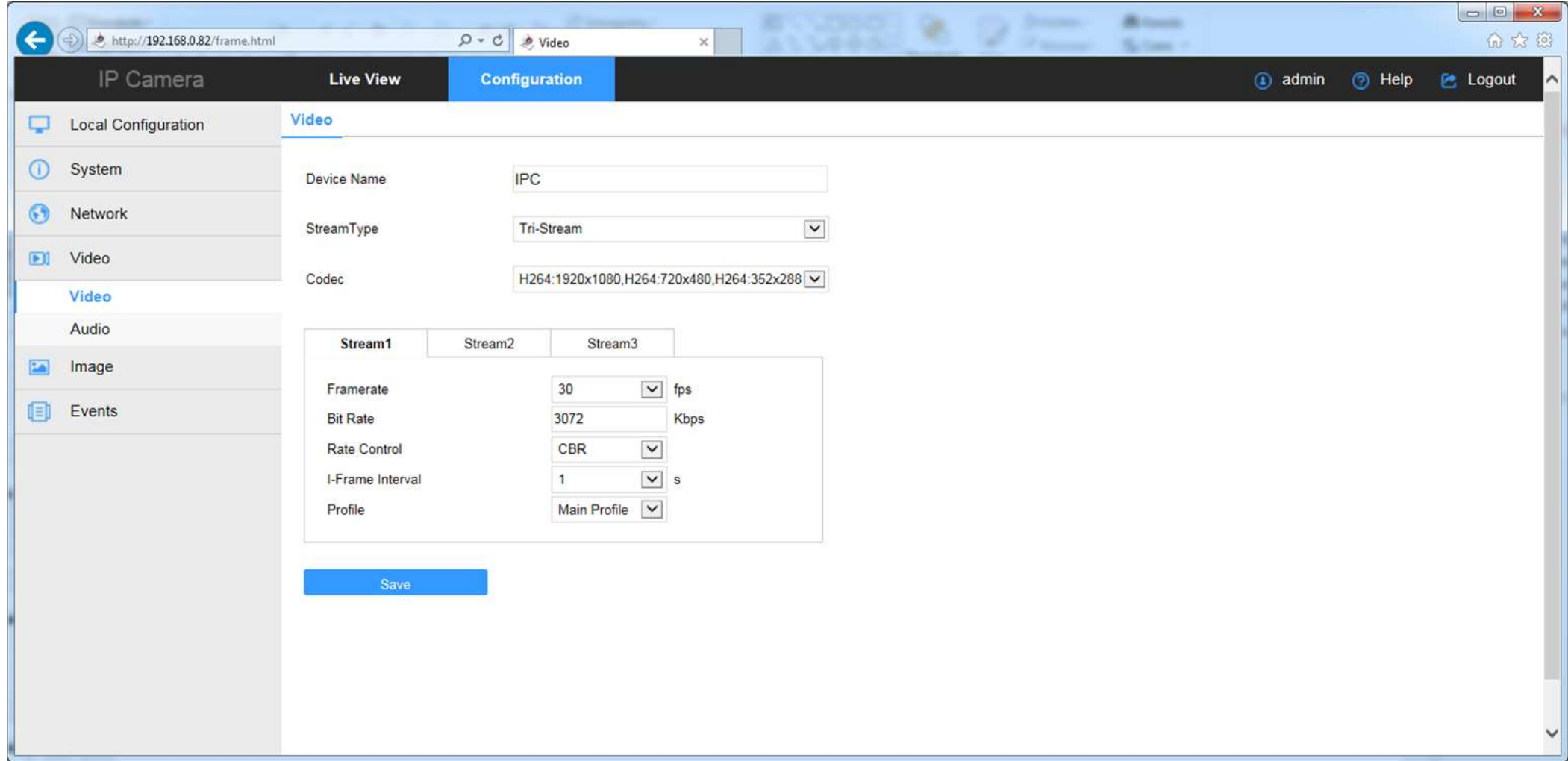

- Device Name:
- StreamType:
- Codec:

Below these are three tabs for "Stream1", "Stream2", and "Stream3". The "Stream1" tab is active and shows the following settings:

Framerate	<input type="text" value="30"/>	fps
Bit Rate	<input type="text" value="3072"/>	Kbps
Rate Control	<input type="text" value="CBR"/>	
I-Frame Interval	<input type="text" value="1"/>	s
Profile	<input type="text" value="Main Profile"/>	

A blue "Save" button is located at the bottom of the configuration area.

4. Važno: Ukoliko želite da podesite detekciju pokreta na NVR-u, važno je I da ga podesite ovdje: Event/Events (podesite površinu mišem) I oznacite opciju Enable. Pod opcijom Arming Schedule podesite vremenski interval.

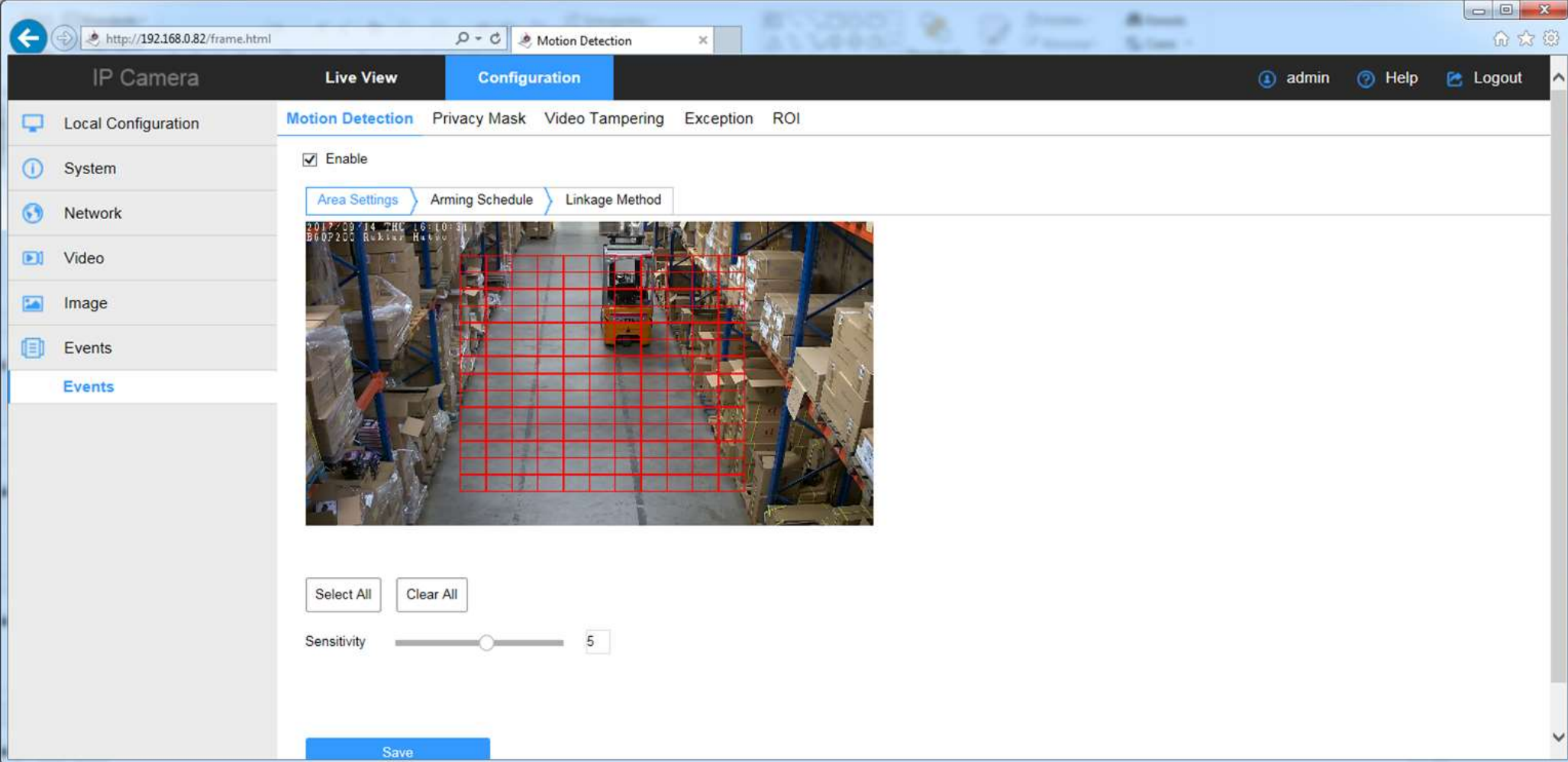

The left sidebar contains a menu with the following items: "Local Configuration", "System", "Network", "Video", "Image", "Events", and "Events" (highlighted in blue). Below the "Events" menu item, there is a large empty grey area.

The main content area is titled "Motion Detection" and includes sub-tabs: "Motion Detection", "Privacy Mask", "Video Tampering", "Exception", and "ROI". The "Motion Detection" sub-tab is active. It features a checked "Enable" checkbox. Below this, there are three sub-tabs: "Area Settings" (active), "Arming Schedule", and "Linkage Method".

The "Area Settings" sub-tab shows a live video feed of a warehouse aisle with a red grid overlay. The video feed includes a timestamp: "2017/09/14 THU 16:10:31" and a camera ID: "B607200". Below the video feed, there are "Select All" and "Clear All" buttons. A "Sensitivity" slider is set to 5, with a corresponding input field containing the number "5". At the bottom of the configuration area, there is a blue "Save" button.